

RESOLUTION NO. 28862

A RESOLUTION AUTHORIZING GRETCHEN DAVIS, PROPERTY OWNER, TO USE TEMPORARILY THE RIGHT-OF-WAY LOCATED ALONG GOODWIN ROAD FOR THE PURPOSE OF INSTALLING A FENCE, AS SHOWN ON THE MAPS ATTACHED HERETO AND MADE A PART HEREOF BY REFERENCE, SUBJECT TO CERTAIN CONDITIONS.

---

BE IT RESOLVED BY THE CITY COUNCIL OF THE CITY OF CHATTANOOGA, TENNESSEE, That GRETCHEN DAVIS, PROPERTY OWNER, (hereinafter referred to as “Temporary User”) be and is hereby permitted to use temporarily the right-of-way located along Goodwin Road for the purpose of installing a fence, as shown on the maps attached hereto and made a part hereof by reference.

BE IT FURTHER RESOLVED, That said temporary usage shall be subject to the following conditions:

1. Temporary User may execute the Indemnification Agreement prior to the granting of a temporary use by the City Council provided that any obligation to Indemnify and hold the City of Chattanooga, its officers, agents and employees harmless for any claims for damages for injuries to persons or property shall be void if the Temporary Use is not granted to applicant by the Chattanooga City Council. Temporary User agrees to comply with all terms and conditions of the Indemnification Agreement in the event a temporary use is granted by the City Council.
2. Temporary User agrees to vacate the property and temporary use upon reasonable notice from the City to do so.
3. Temporary User shall obtain necessary permits and approvals from the City of Chattanooga Land Development Office.

4. Temporary User shall provide adequate access for maintenance of any utilities located within the easement, is responsible for verifying all utility locations within the subject area prior to initiating the agreed usage, as well as the protection of said utilities for the duration of this permit.

ADOPTED: December 6, 2016

/mem

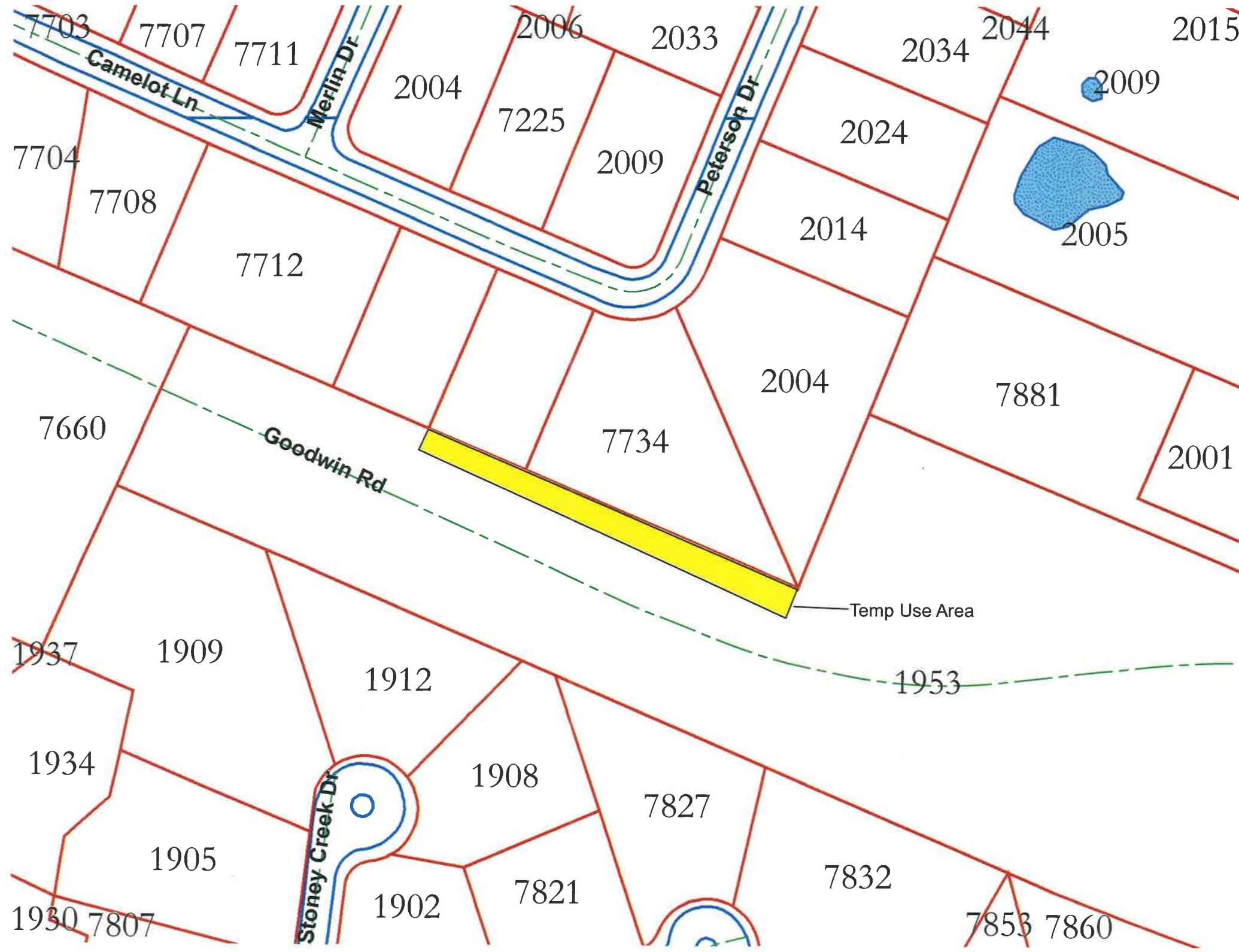

# HCGIS

putting hamilton county on the map

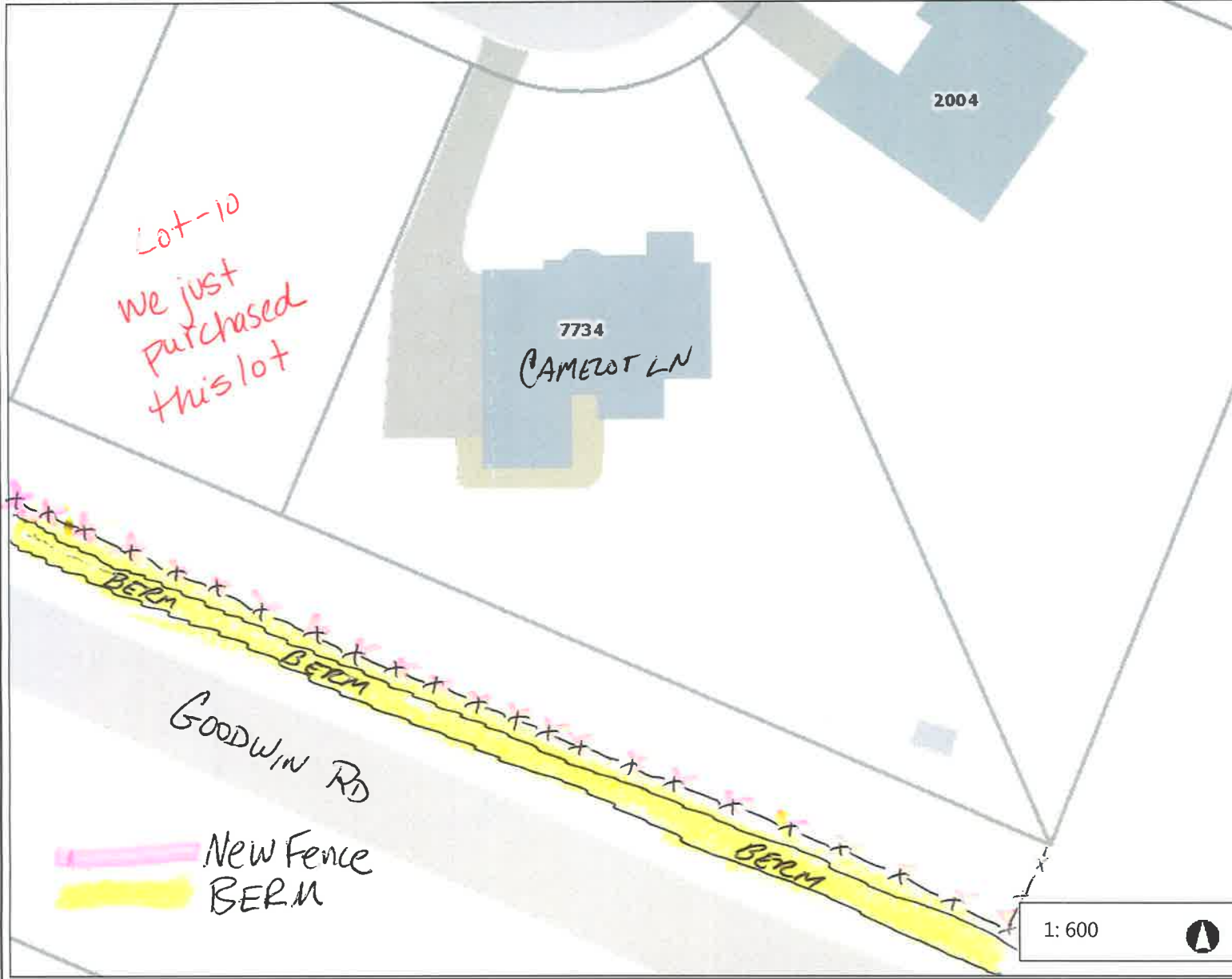

## Legend

- interstate\_preferred
- Water Center Lines
- Surrounding Counties
- Parcels
- Addressing\_600
- County\_Boundary
- interstate\_preferred
- Recycling Centers
- Healthcare Facilities
- Emergency Services Locations
  - FIRE
  - MEDIC
  - POLICE
- Cemeteries
  - 838.625591 - 368971.616763
  - 368971.616764 - 1822612.586340
  - 1822612.586341 - 6226044.803651
- Religious Facilities
- Schools
- Building Footprints
- Miscellaneous Structures
  - <Null>
  - 0
  - 1
  - 2
  - 3

## Notes

This map was automatically generated using HCGIS Mapping System.

0.0 0 0.01 0.0 Miles

NAD\_1983\_StatePlane\_Tennessee\_FIPS\_4100\_Feet  
© Latitude Geographics Group Ltd.

Disclaimer: This map is to be used for reference only, and no other use or reliance on the same is authorized. Parcel lines are shown for reference only and are not intended for conveyances, nor is it intended to substitute for a legal survey or property abstract.

1: 600

