

PLAN

NOTES

1. WHEN THE DEPTH OF THE STRUCTURE IS GREATER THAN 4'-0", STEPS SHALL BE PROVIDED AT 16" ON CENTER.
2. PRECAST ELEMENTS SHALL BE ALLOWED UP TO THE BOTTOM OF THE OPENING, WITH DOWELS ON 12" CENTERS SECURING THE REMAINDER THAT SHALL BE CAST-IN-PLACE CONCRETE.
3. CONCRETE CONSTRUCTION IS SHOWING, BUT 8" BRICK CONSTRUCTION WILL BE ALLOWED.

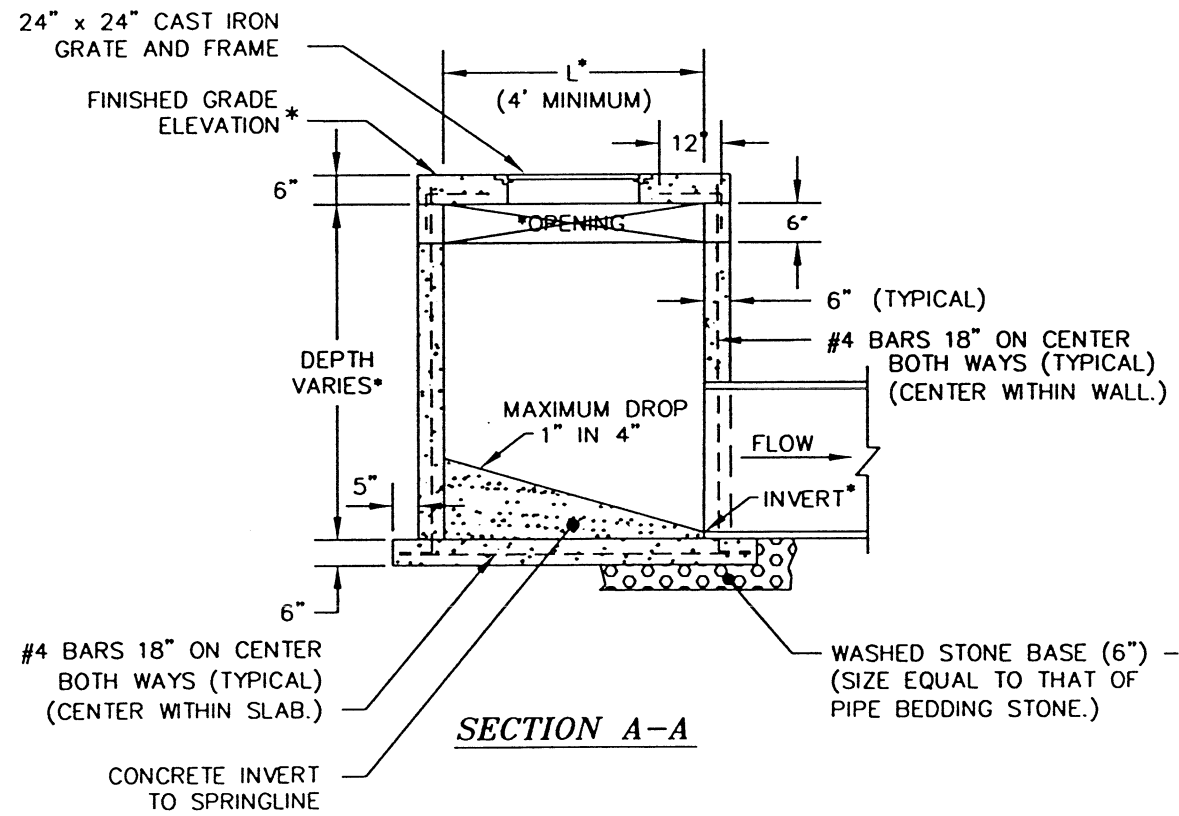

SECTION A-A

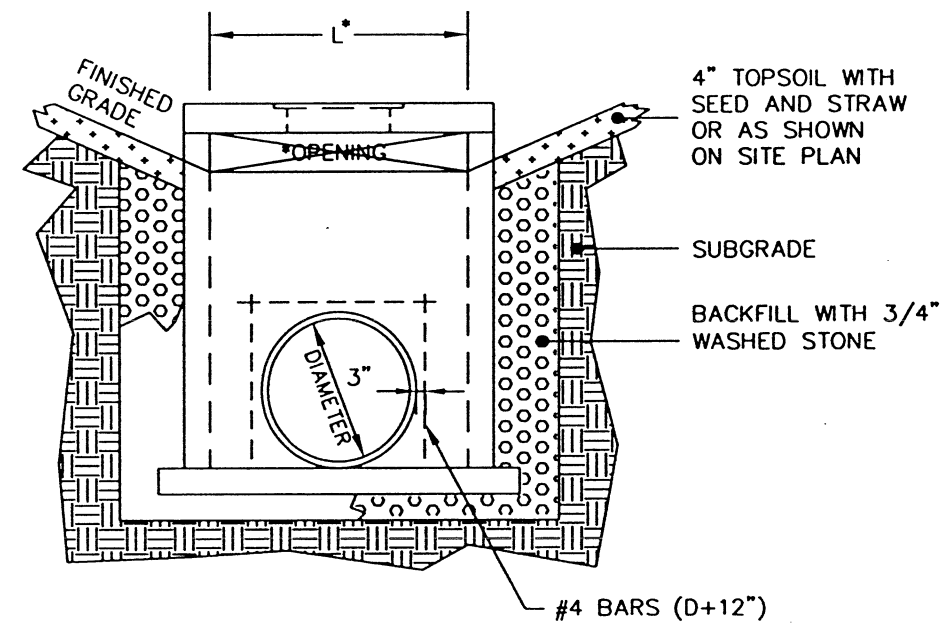

SIDE VIEW

* SEE SITE-SPECIFIC PLANS AND PROFILES FOR 'L', DEPTHS, ELEVATIONS, AND NUMBER AND LOCATIONS OF OPENINGS.

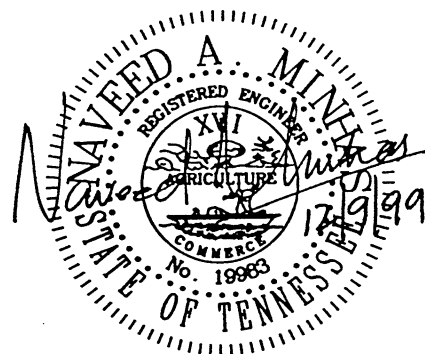

0	INITIAL ISSUE	12/10/99
NO.	REVISION	DATE

CITY OF CHATTANOOGA AND HAMILTON COUNTY
DROP INLET

DATE OF ORIGINAL ISSUE
DECEMBER 10, 1999

STANDARD NUMBER: **SD-606.01**